2-wire phase-cut dimmer switch 230 V~ copper Simon 270

REF. **20000313-091**

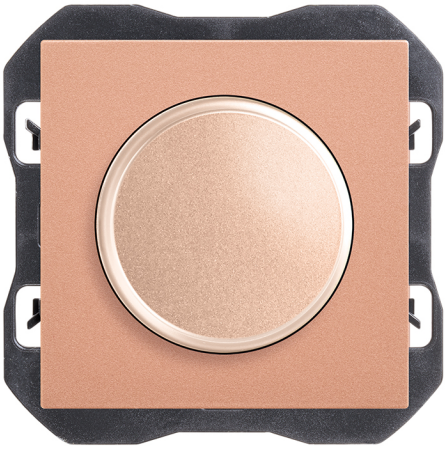

BASIC INFORMATION

DESCRIPTION

Discover the Simon iO blinds switch with slender rocker 700 VA bronze Simon 270 from the Simon 270 series. A product designed to deliver functionality, compatibility and style for residential and commercial installations.

FINISH

Copper

MATERIAL

Plastic

COMPATIBILITY

Simon 270 frames

COMPATIBLE WITH MECHANICAL 2-WAY/CROSSOVER SWITCH

Yes

COMPATIBLE WITH MECHANICAL SWITCH

Yes

PACKAGING CONTENTS

Dimmer switch and instruction sheet

ETIM CLASS

EC000025

REMARKS

It has a potentiometer for adjusting the minimum dimming level for the lamps.

simon

TECHNICAL INFORMATION

AVAILABLE MARKET
CE

CABLE SECTION ADMITTED (MM)
From 1,5 to 2,5 mm

NUMBER OF POSSIBLE ELEMENTS
1 element

FORMAT
Push-button

FREQUENCY
50 - 60 Hz

INDICATOR FUNCTION
No

IP RATING
IP20

MAINTENANCE
Clean with a soft, dry cloth. Do not use abrasive cloths or cleaning products that contain chlorine.

TYPE OF MECHANISM
Pivoting

NOMINAL VOLTAGE (V~)
230 V~

OPERATING TEMPERATURE RANGE (ºC)
0 - 40 ºC

POWER SUPPLY (V~)
230 V~

RAL
1035

VOLTAGE (V~)
230 V~

INSTALLATION AND MAINTENANCE

CABLE STRIPPING NECESSARY (MM)
7

INSTALLABLE IN FLUSH MOUNT JUNCTION BOX
Universal

INSTALLATION DIRECTION
Horizontal

INSTALLATION TYPE
Suitable for flush mounting

TYPE OF TERMINAL CONNECTION - FUNCTION 1
Screw

REGULATIONS

REGULATIONS
Dir. 2014/35/UE LVD|Dir. 2014/30/UE EMC|Dir. 2011/65/UE RoHS + post. mod.|EN 60669-2-1:2004|EN 60669-2-1:2004 A1:2009|EN 60669-2-1:2004 A12:2010|EN IEC 63000:2018

LOGISTICS INFORMATION

UNITARY EAN CODE
8421053282915

UNITARY PACKAGING HEIGHT
0

UNITARY PACKAGING WIDTH
0

UNITARY PACKAGING LENGTH
0

UNITARY PACKAGING VOLUME
0

UNITARY PACKAGING GROSS WEIGHT
0.124

PRODUCT NET WEIGHT
0.124

UNITARY PACKAGING WEIGHT UNIT
KGM

PACKAGING EAN
8421053282915

UNITS CONTAINED PACKAGING
1

PACKAGING HEIGHT
80

PACKAGING WIDTH
55

PACKAGING LENGTH
55

PACKAGING MEASUREMENT UNIT
MMT

PACKAGING VOLUME
242000

PACKAGING VOLUME UNIT
MMQ

PACKAGING GROSS WEIGHT
0

PACKAGING NET WEIGHT
0.124

PACKAGING WEIGHT UNIT
KGM

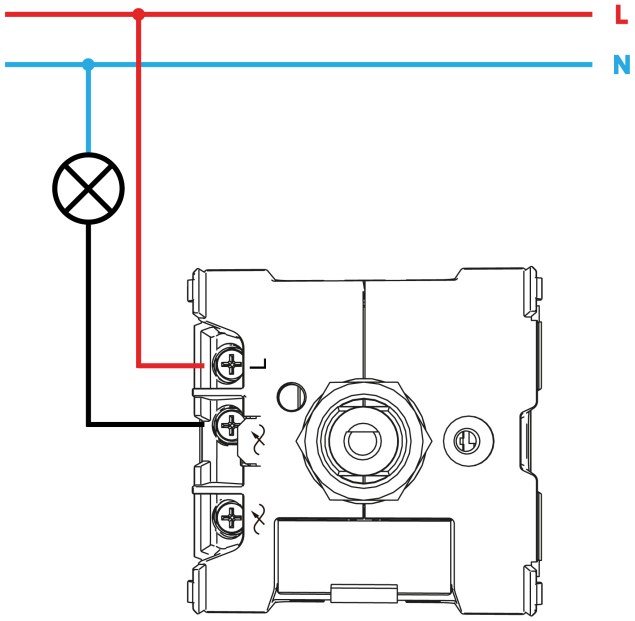

Para información más detallada consultar la hoja de instrucciones
For more detailed information check the instruction sheet