T-branch accessory for PVC or halogen-free 10x22mm mini-trunking

REF. **TMA106201/9**

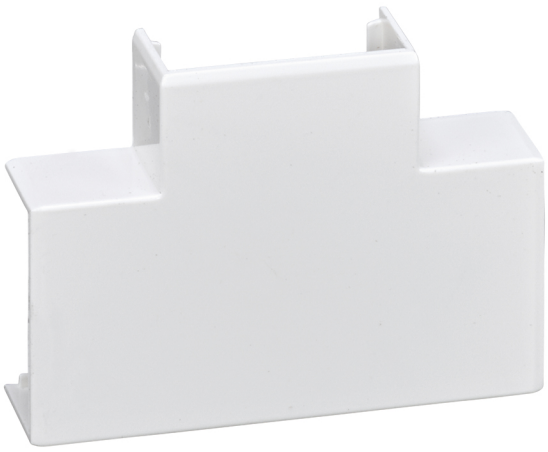

BASIC INFORMATION

FINISH
White

MATERIAL
PVC

ETIM CLASS
EC000865

TECHNICAL INFORMATION

IK CLASSIFICATION
07

IP RATING
IP4X

KIT AVAILABILITY
No

MAINTENANCE
Clean with a soft, dry cloth. Do not use abrasive cloths or cleaning products that contain chlorine.

INSTALLATION AND MAINTENANCE

REMOVAL OF COMPONENTS
Only with tool

REMOVAL OF COVER
Only with tool

REMOVAL OF THE FRAME
Only with tool

LOGISTICS INFORMATION

UNITARY PACKAGING HEIGHT
0

UNITARY PACKAGING WIDTH
0

UNITARY PACKAGING LENGTH
0

UNITARY PACKAGING VOLUME
0.3

UNITARY PACKAGING VOLUME UNIT
MMQ

UNITARY PACKAGING GROSS WEIGHT
0.005

PRODUCT NET WEIGHT
0.005

UNITARY PACKAGING WEIGHT UNIT
KGM

PACKAGING EAN
8426436039384

UNITS CONTAINED PACKAGING
24

PACKAGING HEIGHT
85

PACKAGING WIDTH
95

PACKAGING LENGTH
170

PACKAGING MEASUREMENT UNIT
MMT

PACKAGING VOLUME
1372750

PACKAGING VOLUME UNIT
MMQ

PACKAGING GROSS WEIGHT
0.12

PACKAGING NET WEIGHT
0.12

PACKAGING WEIGHT UNIT
KGM