Clean modular schuko socket outlet 16A 250 V~ with screw terminal system bronze Simon 270

REF. **20000435-097**

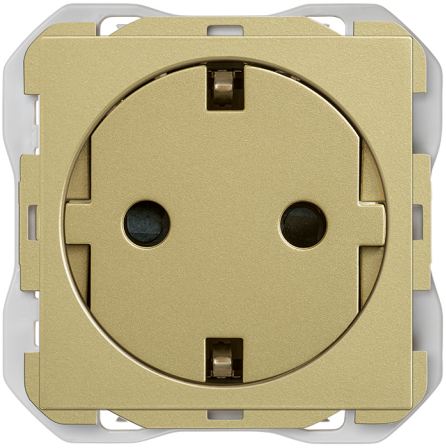

BASIC INFORMATION

DESCRIPTION

Discover the Simon iO blinds switch with slender rocker 700 VA bronze Simon 270 from the Simon 270 series. A product designed to deliver functionality, compatibility and style for residential and commercial installations.

FINISH

Bronze

COMPATIBILITY

Marcos Simon 270

MATERIAL

Plastic

ETIM CLASS

EC000125

REMARKS

Available in various finishes. It is recommended to choose a frame in the same color as the selected interior to create a monochromatic set.

TECHNICAL INFORMATION

AVAILABLE MARKET
CE

FORMAT
Schuko

FREQUENCY
50 - 60 Hz

CURRENT (A)
16 A

IP RATING
IP20

MAINTENANCE
Clean with a soft cloth and soapy water. Do not use abrasive cloths and/or cleaners containing chlorine.

MONOBLOCK
No

NOMINAL VOLTAGE (V~)
250 V~

POWER SUPPLY (V~)
250 V~

RAL
3033

VOLTAGE (V~)
250 V~

INSTALLATION AND MAINTENANCE

CABLE STRIPPING NECESSARY (MM)
14

INSTALLATION DIRECTION
Horizontal

TYPE OF TERMINAL CONNECTION - FUNCTION 1
Screw

REGULATIONS

REGULATIONS
Dir. 2011/65/UE RoHS + post. mod.|EN IEC 63000:2018|IEC 60884-1 Ed 3.2|UNE 20315-1-1:2017|UNE 20315-1-2:2017 |DS 60884-2-D1:2023

LOGISTICS INFORMATION

UNITARY EAN CODE
8421053381885

UNITARY PACKAGING HEIGHT
0

UNITARY PACKAGING WIDTH
0

UNITARY PACKAGING LENGTH
0

UNITARY PACKAGING MEASUREMENT UNIT
MMT

UNITARY PACKAGING VOLUME
0

UNITARY PACKAGING VOLUME UNIT
MMQ

UNITARY PACKAGING GROSS WEIGHT
0.055

PRODUCT NET WEIGHT
0.055

UNITARY PACKAGING WEIGHT UNIT
KGM

PACKAGING EAN
8421053381892

UNITS CONTAINED PACKAGING
10

PACKAGING HEIGHT
55.5

PACKAGING WIDTH
117

PACKAGING LENGTH
280

PACKAGING MEASUREMENT UNIT
MMT

PACKAGING VOLUME
1818180

PACKAGING VOLUME UNIT
MMQ

PACKAGING GROSS WEIGHT
0.59

PACKAGING NET WEIGHT
0.55

PACKAGING WEIGHT UNIT
KGM

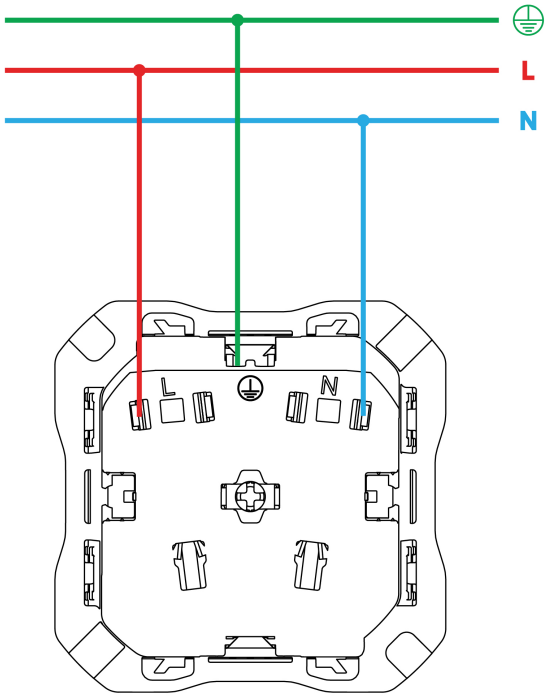
L
N
L
N