Adaptor for mini trunking entry 20x50 mm white Simon 500 Cima

REF. **51020900-030**

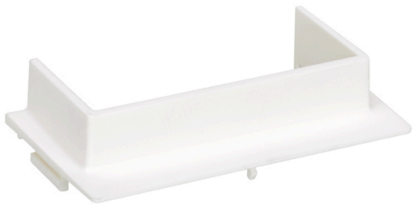

BASIC INFORMATION

DESCRIPTION

Derivar the cabling needed without the need masonry, with the mini-trunking adapter for input 20 x 50 mm of the collection Simon 500 Cima for boxes fixed on the wall, with finishes in white tones tone, this adapter, it is suitable for installation in enclosures wall-mounted surface-mounted, although it must be taken into account that, in case you need to adapt the input to mini-trunking of 20 x 30 mm, you have to use the specific adapter (reference 51010900-030). Composed of materials with thermoplastic isolated free of halogens, prevent the propagation of the flame and toxicity by smoke in case of fire, reaching a temperature range of installation of -5ºC to 60 ° C With a size of 61 x 30 mm and a depth of 16 mm, the adapter for Simon 500 Cima is a guarantee of security, functionality, innovation and elegance to any work area.

FINISH

White

MATERIAL

Plastic

COMPATIBILITY

Surface-mount wall enclosures Simon 500 Cima

PACKAGING CONTENTS

Adaptor for 20x50 mm mini trunking entry

ETIM CLASS

EC002328

REMARKS

If you need to adapt the entry to a 20 x 30 mm mini trunking you must use article no. 51010900-030

TECHNICAL INFORMATION

AVAILABLE MARKET

CE

AVAILABLE IN

Adaptor available for 2 mini trunking sizes 20 x 50 and 20 x 30 mm.

MAX TEMP DURING CONSTRUCTION WORK (ºC)

+60 ºC

IP RATING

IP20

KIT AVAILABILITY

No

MAINTENANCE

Clean with a soft, dry cloth. Do not use abrasive cloths or cleaning products that contain chlorine.

TEMPERATURE RANGE DURING INSTALLATION (ºC)

-5 to 60 ºC

RAL

9003

INSTALLATION AND MAINTENANCE

REMOVAL OF COVER
Only with tool

TYPE OF FASTENING
By placing the adaptor in the slots of the entries around the perimeter of the selected surface-mount wall box (no tools needed for fastening))

INSTALLATION DIRECTION
Horizontal, Vertical

INSTALLATION TYPE
Suitable for installing in surface-mount wall enclosures

REGULATIONS

REGULATIONS
Directive 2014/35/UE LVD + EN 60670-1:2005

LOGISTICS INFORMATION

UNITARY PACKAGING HEIGHT
0

UNITARY PACKAGING WIDTH
0

UNITARY PACKAGING LENGTH
0

UNITARY PACKAGING VOLUME
0

UNITARY PACKAGING GROSS WEIGHT
0.005

PRODUCT NET WEIGHT
0.005

UNITARY PACKAGING WEIGHT UNIT
KGM

PACKAGING EAN
8421053092354

UNITS CONTAINED PACKAGING
10

PACKAGING HEIGHT
57

PACKAGING WIDTH
76

PACKAGING LENGTH
76

PACKAGING MEASUREMENT UNIT
MMT

PACKAGING VOLUME
0.329

PACKAGING VOLUME UNIT
DMQ

PACKAGING GROSS WEIGHT
0

PACKAGING NET WEIGHT
0.05

PACKAGING WEIGHT UNIT
KGM

30
50
61
16
11
9