IP66 mechanism holder unit with safety lock and a French socket base with 1 RJ45 category 5e UTP brass Simon K45

REF. **KSE25USEC/23/71**

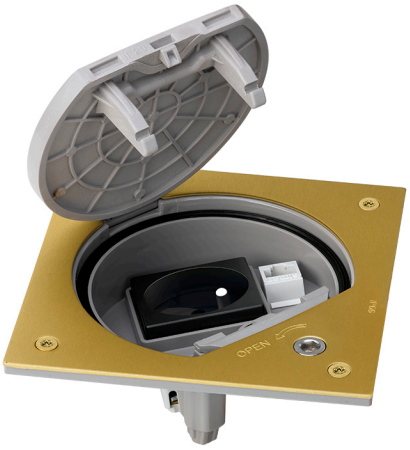

BASIC INFORMATION

FINISH	MATERIAL	ETIM CLASS
Brass	Metal	EC000024

TECHNICAL INFORMATION

DUST SHUTTER
No

FORMAT
French

HEAT RESISTANCE (ºC)
+70ºC (according to standard IEC 60670)

INDICATOR FUNCTION
No

CURRENT (A)
16 A

IP RATING
IP66

KIT AVAILABILITY
No

MAINTENANCE
Clean with a soft, dry cloth. Do not use abrasive cloths or cleaning products that contain chlorine.

MAXIMUM LOAD (KG)
1000kg

RECESS DIMENSION (MM)
145 x 145 mm en falso suelo

INSTALLATION AND MAINTENANCE

CABLE STRIPPING NECESSARY (MM)
12

NUMBER OF COVER OPENING POSITIONS
1

EXTINGUISHING (ºC)
+650 ºC (according to standard IEC 60670)

CAN BE INSTALLED IN TRAY
Plástica

LOGISTICS INFORMATION

UNITARY EAN CODE
8426436063860

UNITARY PACKAGING HEIGHT
0

UNITARY PACKAGING WIDTH
0

UNITARY PACKAGING LENGTH
0

UNITARY PACKAGING VOLUME
0.3

UNITARY PACKAGING VOLUME UNIT
MMQ

UNITARY PACKAGING GROSS WEIGHT
0.46

PRODUCT NET WEIGHT
0.46

UNITARY PACKAGING WEIGHT UNIT
KGM

PACKAGING EAN
8426436063860

UNITS CONTAINED PACKAGING
1

PACKAGING HEIGHT
77

PACKAGING WIDTH
137

PACKAGING LENGTH
137

PACKAGING MEASUREMENT UNIT
MMT

PACKAGING VOLUME
1.445

PACKAGING VOLUME UNIT
DMQ

PACKAGING GROSS WEIGHT
0

PACKAGING NET WEIGHT
0.46

PACKAGING WEIGHT UNIT
KGM