Surface-mounting box for 1 element matt black Simon 270

REF. **20000751-098**

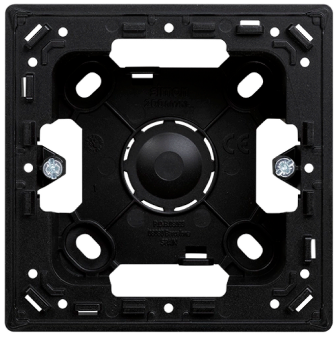

BASIC INFORMATION

DESCRIPTION

Surface-mounting box for one element from the Simon 270 series, designed for installations where no flush-mounting back box is available. Made of thermoplastic, it measures 85 x 85 x 43 mm. Suitable for surface mounting, in a vertical or horizontal position. Protection rating IP20. Operating temperature range: 5 to 40 °C. Storage temperature range: -25 to 50 °C. Clean with a soft, dry cloth, avoiding abrasive or chlorine-based cleaners. Available in 3 finishes: 090 Glossy White; 190 Matte White; 098 Matte Black.

FINISH

Matt black

COMPATIBILITY

Simon 270 frames

MATERIAL

Thermoplastic

ETIM CLASS

EC000080

TECHNICAL INFORMATION

AVAILABLE MARKET
CE

IP RATING
IP20

MAINTENANCE
Clean with a soft, dry cloth. Do not use abrasive cloths or cleaning products that contain chlorine.

RAL
9005

INSTALLATION AND MAINTENANCE

INSTALLATION DIRECTION
Horizontal, Vertical

REGULATIONS

REGULATIONS
Directive 2014/35/UE LVD | EN IEC 60670-1:2021 + A11:2021

LOGISTICS INFORMATION

UNITARY EAN CODE
8421053274101

UNITARY PACKAGING HEIGHT
0

UNITARY PACKAGING WIDTH
0

UNITARY PACKAGING LENGTH
0

UNITARY PACKAGING MEASUREMENT UNIT
MMT

UNITARY PACKAGING VOLUME
0

UNITARY PACKAGING VOLUME UNIT
MMQ

UNITARY PACKAGING GROSS WEIGHT
0.55

PRODUCT NET WEIGHT
0.55

UNITARY PACKAGING WEIGHT UNIT
KGM

PACKAGING EAN
8421053274118

UNITS CONTAINED PACKAGING
10

PACKAGING HEIGHT
88

PACKAGING WIDTH
172

PACKAGING LENGTH
242

PACKAGING MEASUREMENT UNIT
MMT

PACKAGING VOLUME
3662912

PACKAGING VOLUME UNIT
MMQ

PACKAGING GROSS WEIGHT
0

PACKAGING NET WEIGHT
5.5