Flush-mount trim cover for adjustable floor box or service cover 2 elements grey Simon 500 Cima

REF. **52053101-035**

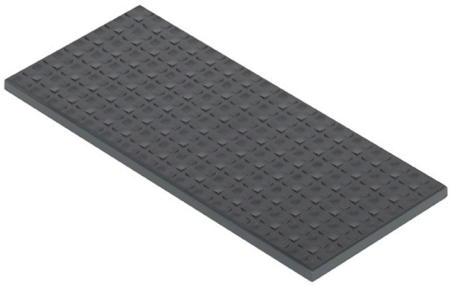

BASIC INFORMATION

DESCRIPTION

Designed exclusively for installation in raised floor box kit, our 8 elements for adjustable floor comprising 2 double socket socket for standard current circuit and 1 double UPS (uninterruptible power supplies) for stable current circuit and 2 plates for 2 RJ45 is part of the Simon 500 Cima series. This piece measures 187x283x92 mm and finishes in grey, insertion by cutting (1 click ® and is compatible with elements up to 250 Volt voltage and 16 Ampere current. Also, it consists of metal components with thermoplastic insulation coated self-extinguishing halogen-free to ensure no flame spread in case of fire notional in the event of a fire, in addition to a very low toxicity in the event of smoke generation. Thanks to our commitment to offer the best quality at a constant innovation in its products, the collection Simon 500 Cima manages to assemble all kinds of solutions for those who are looking for the best mechanisms functional on the market, which offer to turn the greater security.

FINISH

Grey

PACKAGING CONTENTS

Trim cover

MATERIAL

Plastic

ETIM CLASS

EC002417

REMARKS

Optional element. To combine with the floor box if not installing the same floor finish.

TECHNICAL INFORMATION

AVAILABLE MARKET
CE

AVAILABLE IN
2, 4, 6, 8 and 12 elements

DIELECTRIC STRENGTH
No holes or contours, with 2000V at 50 Hz for 1 minute

MAX TEMP DURING CONSTRUCTION WORK (ºC)
+90 ºC

HEAT RESISTANCE (ºC)
+125ºC (according rule IEC 60695-10-2)

IK CLASSIFICATION
08

INSULATION RESISTANCE (V-MΩ)
>5 MOhms at 500V

IP RATING
IP4X

KIT AVAILABILITY
No

MAINTENANCE
Clean with a soft, dry cloth. Do not use abrasive cloths or cleaning products that contain chlorine.

TEMPERATURE RANGE DURING INSTALLATION (ºC)
-5 to 60 ºC

NUMBER OF MODULES
2 modules

RAL
7011

VERSION
2 elements

INSTALLATION AND MAINTENANCE

REMOVAL OF COVER
Only with tool

EXTINGUISHING (ºC)
+850 ºC / 30 seconds (GWFI in accordance with standard IEC 60695-2-11)

TYPE OF FASTENING
Using the screws supplied

INSTALLATION DIRECTION
Horizontal, Vertical

INSTALLATION TYPE
In raised or concrete floor with adjustable floor boxes or service covers

REGULATIONS

REGULATIONS
Directive 2014/35/UE LVD + EN 60670-23:2008

LOGISTICS INFORMATION

UNITARY PACKAGING HEIGHT
0

UNITARY PACKAGING WIDTH
0

UNITARY PACKAGING LENGTH
0

UNITARY PACKAGING VOLUME
0

UNITARY PACKAGING GROSS WEIGHT
0.052

PRODUCT NET WEIGHT
0.052

UNITARY PACKAGING WEIGHT UNIT
KGM

PACKAGING EAN
8421053101483

UNITS CONTAINED PACKAGING
10

PACKAGING HEIGHT
70

PACKAGING WIDTH
154

PACKAGING LENGTH
159

PACKAGING MEASUREMENT UNIT
MMT

PACKAGING VOLUME
1.714

PACKAGING VOLUME UNIT
DMQ

PACKAGING GROSS WEIGHT
0

PACKAGING NET WEIGHT
0.52

PACKAGING WEIGHT UNIT
KGM

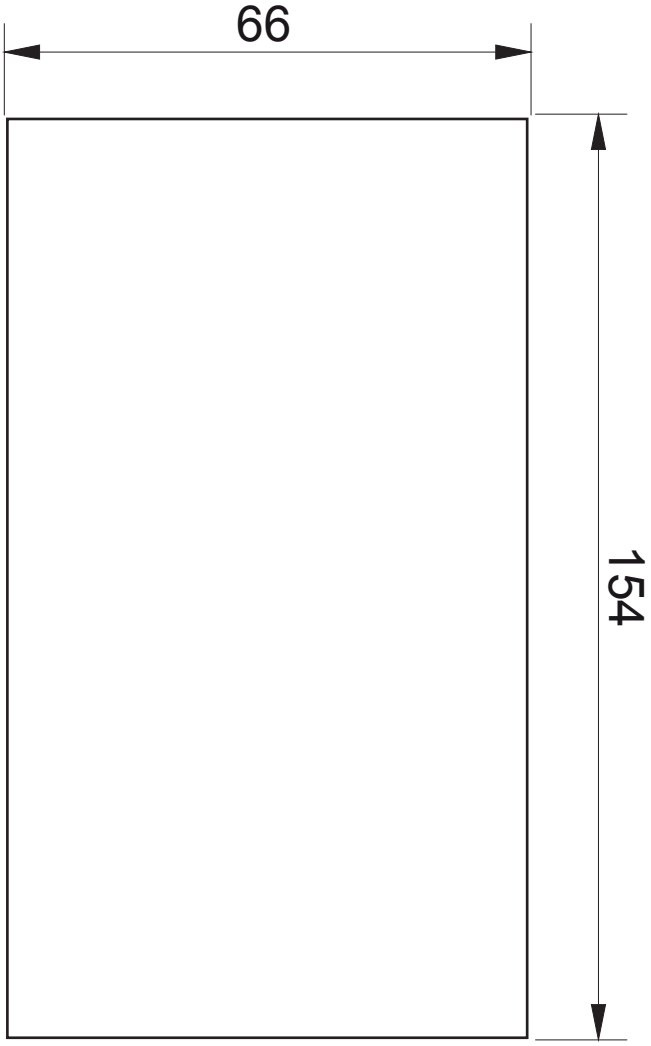
66
154

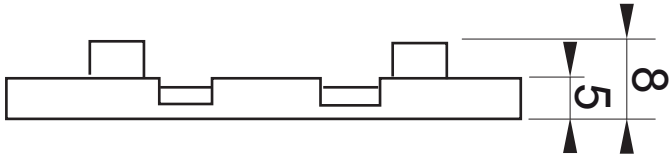
8
5