Angled voice and data plate without dust cover 1 element for 2 RJ45 aluminium Simon 500 Cima

REF. **50000186-033**

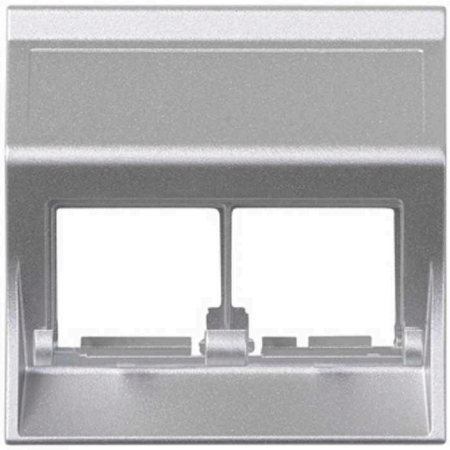

BASIC INFORMATION

DESCRIPTION

With measures lamps, 50 x 50 millimetres and 21 millimetres of depth, we find this voice and data plate of the Simon 500 Cima. This plate without dust shutter, is inclined and is designed with an element to support two RJ45 connectors, with an aluminium finish, is committed to a modern design and very versatile. Belongs to the individual version of a single module. The plate includes the necessary for fastening clips on horizontal or vertical. It is designed in thermoplastic material, insulation, to protect the environment of the flame spread in case of fire management, in case you will reach temperatures are compatible with the product. The material of manufacture is not poison. The Simon 500 Cima series supports very variable temperature ranges, ranging from -5 degrees centigrade up to + 60 degrees centigrade. Its maintenance is very simple, as you just need to use a dry cloth to clean it.

FINISH

Aluminium

PACKAGING CONTENTS

Angled voice and data plate without dust cover

ETIM CLASS

EC000018

COMPATIBILITY

Simon 500 Cima enclosures

REMARKS

The plate is snap-fitted for mounting in vertical and horizontal enclosures without the need for an adaptor.

TECHNICAL INFORMATION

AVAILABLE MARKET
CE

IP RATING
IP20

PLATE TYPE
Angled

RJ45 CONNECTORS
Not included in voice and data plate

MAINTENANCE
Clean with a soft, dry cloth. Do not use abrasive cloths or cleaning products that contain chlorine.

RJ45 ADAPTOR MODULE
Not included in voice and data plate

MAX TEMP DURING CONSTRUCTION WORK (°C)
+60 °C

SNAP-FIT RJ45 PLATES
Corresponding to combined MD module

DUST PROTECTION
No

TEMPERATURE RANGE DURING INSTALLATION (°C)
-5 to 60 °C

SNAP-FIT TYPE
Corresponding to combined MD module

FORMAT
RJ45

NUMBER OF MODULES
1

VERSION
Single

INSTALLATION AND MAINTENANCE

INSTALLABLE IN FLUSH MOUNT JUNCTION BOX
Specific Simon 500 Cima

INSTALLATION DIRECTION
Vertical, corresponding with the direction of the mechanisms

INSTALLATION TYPE
Fixing by direct snap-fit, no tools needed.

REMOVAL OF THE PLATE
Only with tool

REGULATIONS

REGULATIONS
Directive 2011/65/UE RoHS + post. mod. | EN IEC 63000:2018 | EN 50173-1:2018*1

LOGISTICS INFORMATION

UNITARY PACKAGING HEIGHT
0

UNITARY PACKAGING WIDTH
0

UNITARY PACKAGING LENGTH
0

UNITARY PACKAGING VOLUME
0

UNITARY PACKAGING GROSS WEIGHT
0.012

PRODUCT NET WEIGHT
0.012

UNITARY PACKAGING WEIGHT UNIT
KGM

PACKAGING EAN
8421053095140

UNITS CONTAINED PACKAGING
20

PACKAGING HEIGHT
88

PACKAGING WIDTH
123

PACKAGING LENGTH
136

PACKAGING MEASUREMENT UNIT
MMT

PACKAGING VOLUME
1.472

PACKAGING VOLUME UNIT
DMQ

PACKAGING GROSS WEIGHT
0

PACKAGING NET WEIGHT
0.24

PACKAGING WEIGHT UNIT
KGM

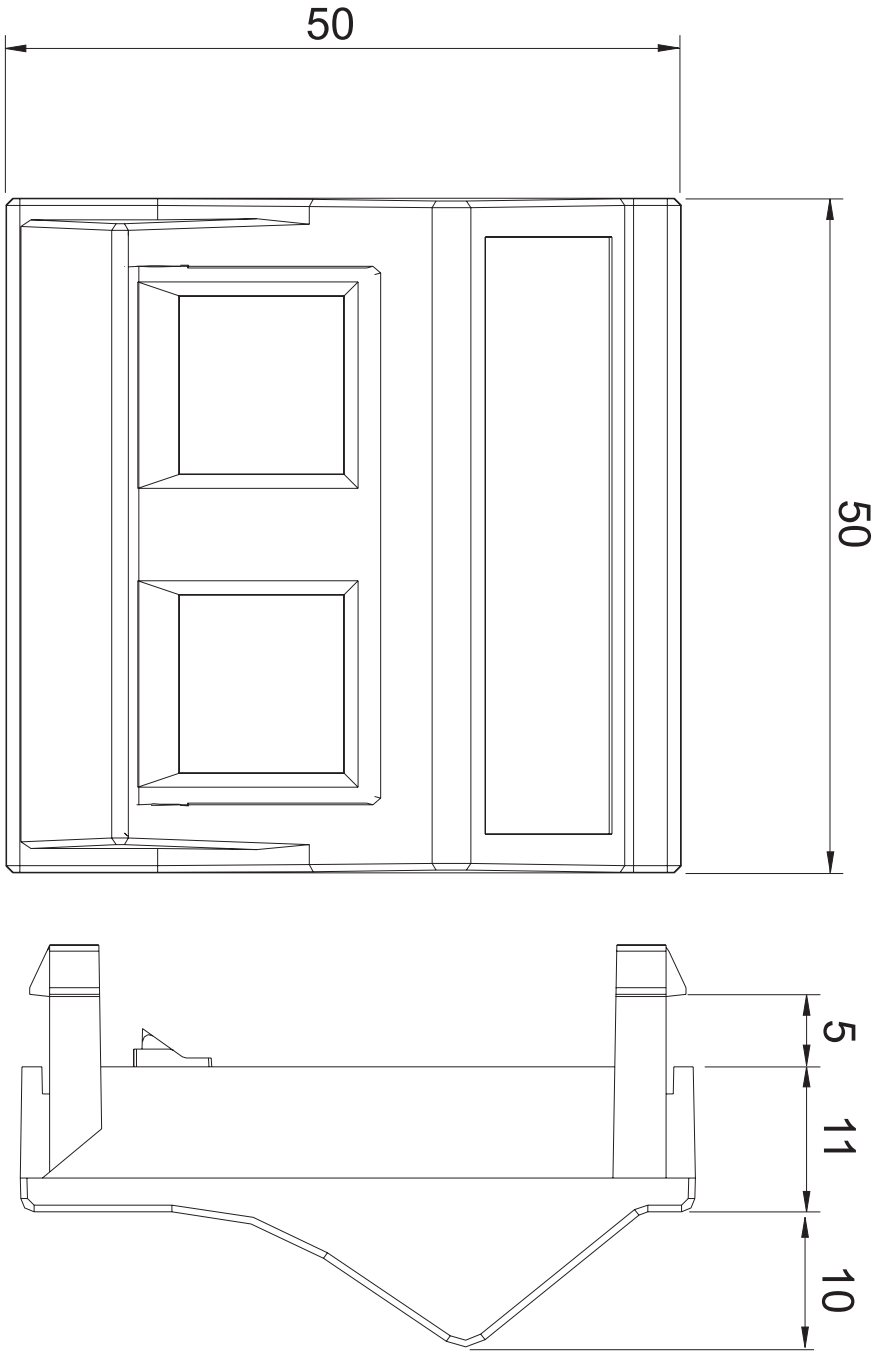
50
50
5
11
10