Blind corner accesory for Low UGR Black

REF. **86004438-209**

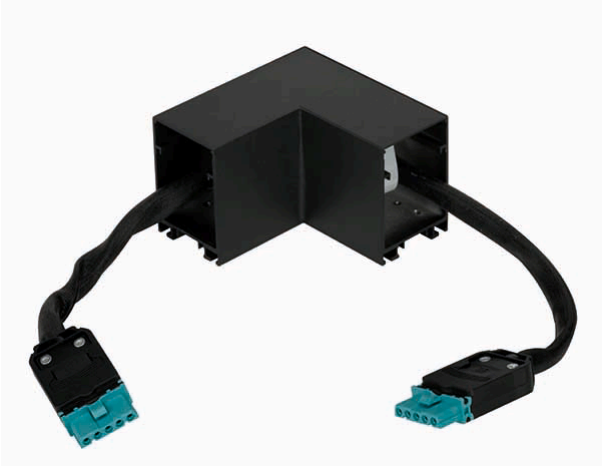

BASIC INFORMATION

FINISH
Black

APPLICATION
Residential

ETIM CLASS
EC002556

MATERIAL
Aluminium

PACKAGING CONTENTS
1 unit

TECHNICAL INFORMATION

IP RATING
IP20

OPERATING TEMPERATURE RANGE (°C)
Ta Max 35°C

INSTALLATION AND MAINTENANCE

INSTALLATION TYPE

Surface / Suspended

REGULATIONS

EAC MARKED

No

ECORRAE MARKED

No

WARRANTY

5 years

REGULATIONS

Dir. 2014/30/UE EMC | Dir. 2014/35/UE LVD | Dir. 2009/125/EC ErP (Reg. UE 2019/2015) | Dir. 2009/125/EC ErP (Reg. UE 2019/2020) | Dir. 2011/65/UE RoHS + post. mod. | EN IEC 55015:2019 + A11:2020 | EN IEC 60598-2-1:2021*1 | EN IEC 61547:2023 | EN 60598-2-2:2012*2 | EN IEC 61000-3-2:2019 + A1:2021 | EN 62493:2015 | EN 61000-3-3:2013 + A1:2019 + A2:2021 | EN 62717:2017 + A2:2019 | EN IEC 63000:2018

LOGISTICS INFORMATION

UNITARY EAN CODE
8421053299043

UNITARY PACKAGING HEIGHT
70

UNITARY PACKAGING WIDTH
125

UNITARY PACKAGING LENGTH
125

UNITARY PACKAGING MEASUREMENT UNIT
MMT

UNITARY PACKAGING VOLUME
1093750

UNITARY PACKAGING VOLUME UNIT
MMQ

UNITARY PACKAGING GROSS WEIGHT
0.6

PRODUCT NET WEIGHT
0.55

UNITARY PACKAGING WEIGHT UNIT
KGM

PACKAGING EAN
8421053299043

UNITS CONTAINED PACKAGING
1

PACKAGING HEIGHT
70

PACKAGING WIDTH
125

PACKAGING LENGTH
125

PACKAGING MEASUREMENT UNIT
MMT

PACKAGING VOLUME
1093750

PACKAGING VOLUME UNIT
MMQ

PACKAGING GROSS WEIGHT
0.6

PACKAGING NET WEIGHT
0.55

PACKAGING WEIGHT UNIT
KGM