RESPIRATORY ACCESSORIES

Neck Strap Face Mask

Performance face covering

The Riley Face Covering is lightweight and ergonomically designed with secure ear loops or elastic. Its mesh finish reduces breathing resistance and moisture, while Coolmax material keeps wearers cool and dry, preventing bacteria growth. Treated with Polygiene ViralOff, it eliminates over 99% of viruses in two hours.

Features

- Mesh finish allows moisture and humidity from exhaling to evenly disperse
- Ergonomically designed with a low breathing resistance to allow wearers to breathe more easily
- Features soft and stretchy tubular elastic neck strap with an added adjuster for a secure fit
- Machine washable at 30°C - 15 washes
- Lightweight for additional comfort

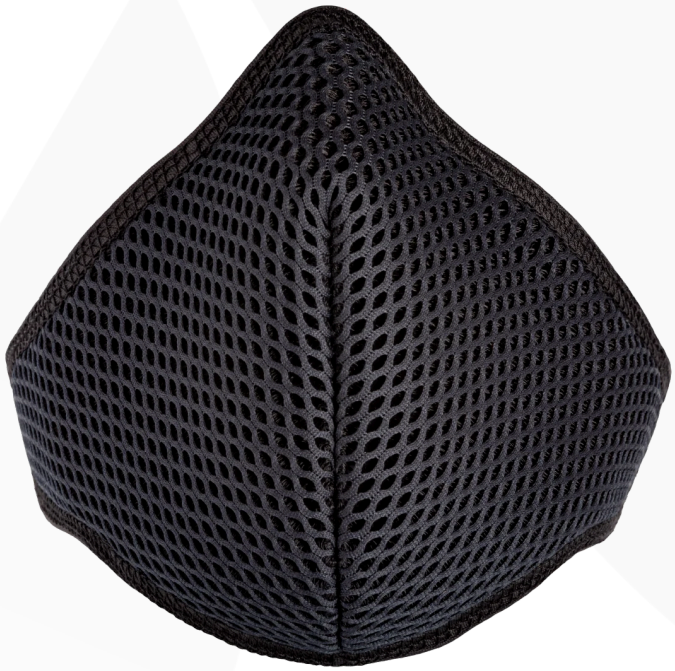

Suitable industries & applications

Industries

- Food Production
- Construction
- Manufacturing

Applications

- Decorating and DIY

sales@globus.com
+44 (0)161 877 4747
+44 (0)161 877 4746

sales.gcc@globusgroup.com
+971 4 882 9962
+971 4 882 9963

Sales@GlobalGlove.com
763-450-0110

The descriptions, characteristics, applications and photos are given for information purposes and do not constitute a contractual commitment.
The manufacturer reserves the right to make any modifications it deems necessary. Published date: 10/10/2026

RILEY

RESPIRATORY ACCESSORIES

Neck Strap Face Mask

Performance face covering

Ordering information

L	RLR00010BH	Items per Pack 10 *x* Pieces Items per Case 80 *x* Pieces
S	RLR00010DD	
M	RLR00010DF	

Additional information

Certification legend	Declaration of conformity	View product online
or click here	or click here	or click here

sales@globus.com
+44 (0)161 877 4747
+44 (0)161 877 4746

sales.gcc@globusgroup.com
+971 4 882 9962
+971 4 882 9963

Sales@GlobalGlove.com
763-450-0110

Globus Group, T2 Trafford Point, Twining Road, Trafford Park, Manchester, M17 1SH, UNITED KINGDOM
Globus EMEA FZE, Jafza One, Tower A, Office 2201, Jebel Ali, PO Box 61195, Dubai, UNITED ARAB EMIRATES
Globus Americas LLC, 45 Rockefeller Plaza, Suite 2000, New York City, New York, 10111, USA

The descriptions, characteristics, applications and photos are given for information purposes and do not constitute a contractual commitment.
The manufacturer reserves the right to make any modifications it deems necessary. Published date: 10/10/2026

GLOBUS