**Urinal & Flushometer Combo**

# WEUS-7006.1301-1.0-CP-L/OR-HW-24V

**Product description**

1.0 gpf, Polished Chrome Finish, Fixture Connection Top Spud, Single Flush, 3/4” Control Stop, Less Override, Hardwired, Sensor-Operated, 24V, SU-7009 Urinal and ROYAL 186 ESS Flushometer.

**Compliances & Certifications**

(ADA Compliant*, BAA Compliant, EPD, HPD, IAPMO, cUPC Certified, WELL Building Standard)

**Code 70061301**

**Downloads**

- Small Spud Urinal Installation Instructions.pdf
- Royal ESS Concealed and Exposed Installation Instructions.pdf
- SS:ST:SU:WETS:WEUS Fixtures Repair and Maintenance Guide.pdf
- Optima ESS Repair and Maintenance Guide.pdf
- Fixture Brochure.pdf
- Additional Downloads

**Videos**

- Sloan – Company Overview



WARNING: Cancer and Reproductive Harm – www.P65Warnings.ca.gov

Sloan 10500 Seymour Ave, Franklin Park 800.982.5839 sloan.com

## Details

- Flush Volume: 1.0 gpf (3.8 lpf)

## Features

- Complete urinal system including Royal flushometer Designed to maximize performance
- Thorough washdown flushing action
- Durable, hygienic vitreous china construction
- Vandal resistant stainless steel strainer included
- IAPMO certified to meet or exceed ASME A112.19.2 standards
- Meets ADA guidelines and ANSI A117.1 requirements when installed accordingly

## Components

- Flushometer: Code 3452673
- Urinal: Code 1107009

## Warranty

View Warranty Information

## Notes

All information contained within this document subject to change without notice.

*Compliant with ADA accessibility requirements when installed according to ADA standards.

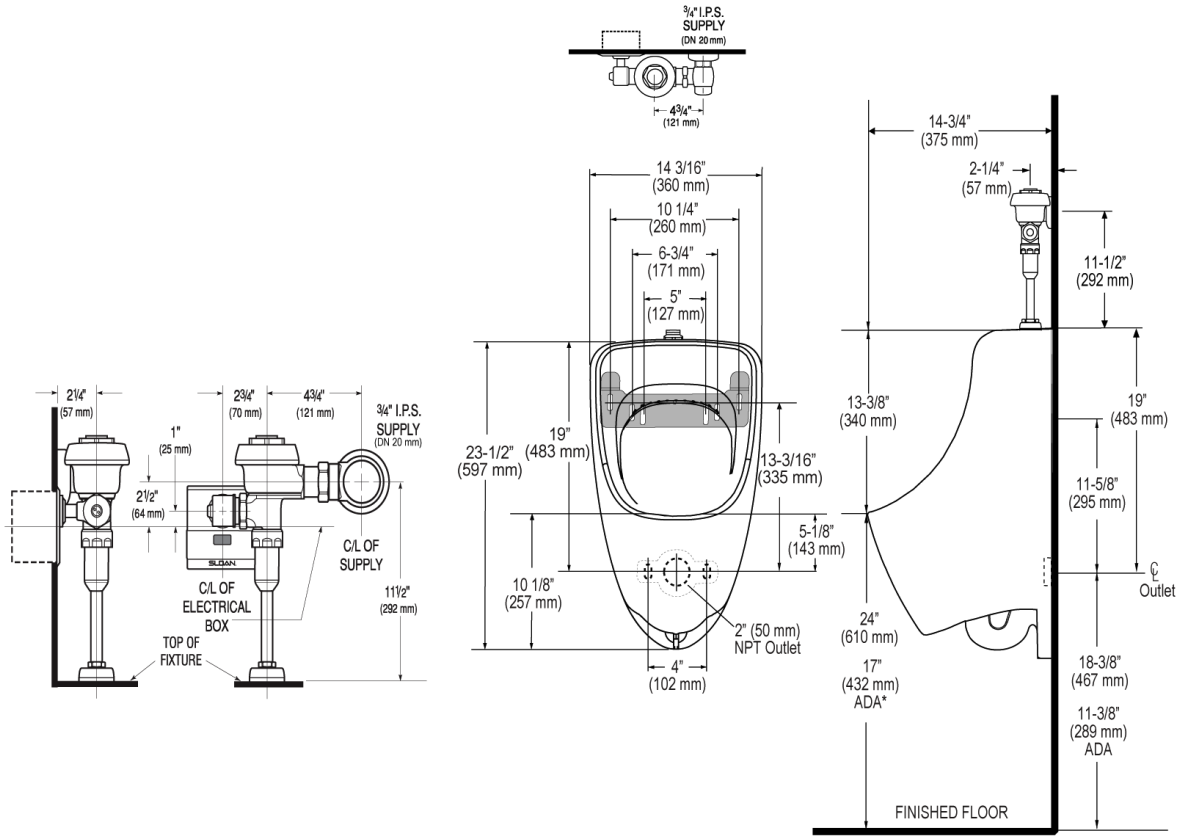
3/4" I.P.S. SUPPLY (DN 20 mm)
4 3/4" (121 mm)
14 3/16" (360 mm)
10 1/4" (260 mm)
6-3/4" (171 mm)
5" (127 mm)
23-1/2" (597 mm)
19" (483 mm)
13-3/16" (335 mm)
5-1/8" (143 mm)
10 1/8" (257 mm)
2" (50 mm) NPT Outlet
4" (102 mm)
14-3/4" (375 mm)
2-1/4" (57 mm)
11-1/2" (292 mm)
13-3/8" (340 mm)
19" (483 mm)
11-5/8" (295 mm)
℄ Outlet
24" (610 mm)
17" (432 mm) ADA*
18-3/8" (467 mm)
11-3/8" (289 mm) ADA
FINISHED FLOOR
2 1/4" (57 mm)
1" (25 mm)
2 3/4" (70 mm)
4 3/4" (121 mm)
3/4" I.P.S. SUPPLY (DN 20 mm)
2 1/2" (64 mm)
C/L OF SUPPLY
C/L OF ELECTRICAL BOX
11 1/2" (292 mm)
TOP OF FIXTURE