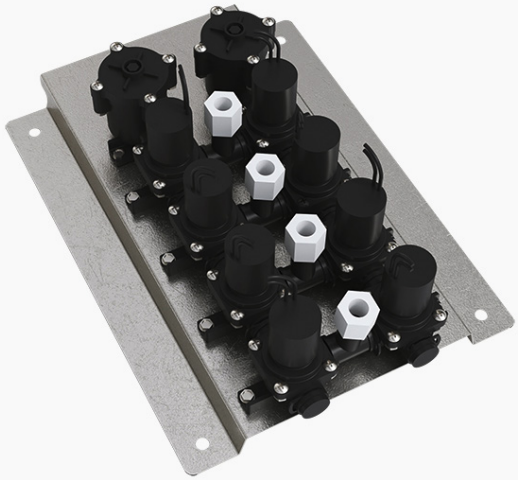

PWT™ Accessory

MCR-322A-4

Product description

PWT Manifold ASM 4-Line, 0.5GPM.

Code 3375071

Downloads

- PWT MCR-321 Series Manifold Installation Instructions.pdf
- Programmed Water Technologies (PWT) Brochure.pdf
- Additional Downloads

Videos

- Sloan – Company Overview

WARNING: Cancer and Reproductive Harm – www.P65Warnings.ca.gov

Sloan 10500 Seymour Ave, Franklin Park 800.982.5839 sloan.com

Features

Four line mixing manifold

- Manifold containing eight solenoids used to supply hot, cold and mixed water to four lavatory fixtures
- Controls water run-times to lavatory and shower fixtures
- Used in conjunction with PWT control modules
- Small footprint
- Complete mounting system
- Back-check valves and hoses included
- Easy installation
- Connects to Sloan PWT MCR-Series Controller
- 0.5 gpm
- 160 degrees Fahrenheit maximum water temperature
- Fixtures require water pressure of at least 0.35 PSI flowing
- Recommended maximum pressure of 0.75 PSI
- Dimensions: 14.38” x 10.35” x 4.05”

Warranty

View Warranty Information

Notes

All information contained within this document subject to change without notice.