AER-DEC® Sink

AD-82000 BASYS®

Product description

AER-DEC® 2-Station Sink.

Compliances & Certifications

(ADA Compliant*, BAA Compliant, IGC 156, cUPC Certified)

Code AD-82000 BASYS®

Downloads

- AER-DEC® BASYS® Installation Instructions.pdf
- AER-DEC® 80000 Series Repair and Maintenance Guide.pdf
- AER-DEC® Brochure.pdf
- Sinks - Full Line Brochure.pdf
- Additional Downloads

Videos

- Sloan AER-DEC

WARNING: Cancer and Reproductive Harm – www.P65Warnings.ca.gov

Sloan 10500 Seymour Ave, Franklin Park 800.982.5839 sloan.com

Details

- Material:
  - Corian
  - Quartz
- Mounting: Wall-Mounted
- Width: 60” (1524mm)

Features

Two-Station Lavatory System with the following features:

- Built in patented airdam technology that eliminates backsplash and updrafts
- A monolithic console available in Corian® or quartz
- Basins can be sized to project requirements
- Many customization options - see Configurator.Sloan.com for all options
- Deck mounted dryer with HEPA filter technology minimizes the risk of slip and fall from water on the bathroom floor
- ADA compliant design and IAPMO certification for commerical load and drain requirements
- Includes deck mounted BASYS style hand dryers standard, available in all of Sloan’s finishes
- Pairs great with Sloan BASYS faucets and soap dispensers, available in all of Sloan’s finishes

Colors

For a complete list of Corian® colors:
http://www.corian.com/-colors-of-corian-r-
For a complete list of Corian® quartz colors:
https://www.corianquartz.com/-colors-of-quartz-

Recommended specifications

Sloan AER-DEC Integrated Sink System model no. AD 8X000. Product to be fabricated out of Corian or quartz. Supplied with Sloan EHD-510 deck mounted hand dryer, Sloan EFX Series automated sensor faucet, and Sloan ESD-400 or ESD-500 sensor operated foam soap dispenser. Supplied with Basin that includes patented Airdam for hand dryer performance and HEPA filter included with hand dryer. Sink design to be ADA compliant. Supplied with enclosure.

Suggested Faucets

This sink is compatible with BASYS®

Warranty

View Warranty Information

Notes

All information contained within this document subject to change without notice.

*Compliant with ADA accessibility requirements when installed according to ADA standards.

Many customization options - see architectural worksheet for all options.

Rough-In (Two Station); Plumbing and Electrical, Front View

Figure 9

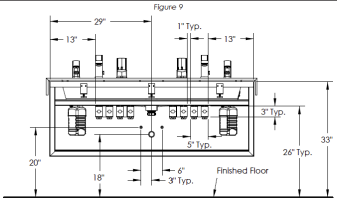

Notes:
1. Hot and cold water supply line location subject to local codes.
2. Hand Dryer Motor alone, without heater option activated, is only 500 watts or less with speed control.
3. Hand Dryer with Heater requires 1500 watts or less with speed control.
4. Each Hand Dryer Motor shall be plugged into a dedicated 20 amp GFI safety circuit.
5. Hand Dryer Motor to have a dedicated circuit with power cord and grounded plug.
6. Each Faucet and Soap Dispenser requires a dedicated 15 amp GFI safety circuit.
7. Cut backing to allow for electrical and plumbing components.
8. Electrical boxes need to be vertically, flush mounted to backing material, to allow for plumbing and component clearance.
9. Electrical cutouts can fit either two outlet junction boxes or one quad outlet junction box.

Rough-In (Two Station); Section View

Figure 10

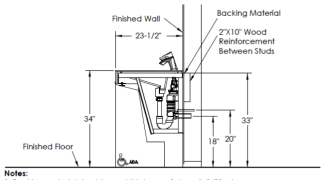

Notes:
1. Backing material should equal thickness of drywall, 1/2" min.
2. Angled enclosure shown, rough-in dimensions for vertical enclosure are the same.