Sloan XLERATOR® Hand Dryer

EHD-502-ECO-MW-HEPA

Product description

EHD-502-ECO, HEPA, 208/277V, Sloan XLERATOR® Sensor-Operated Wall-Mounted Hand Dryer.

Compliances & Certifications

(BAA Compliant, EPD, UL Certified (US and Canada), WELL Building Standard)

Code 3366110

Finish

Matte White (MW)

Downloads

- Sloan XLERATOR and Sloan XLERATOR Eco Hand Dryer Instructions .pdf
- Sloan Hand Dryers Brochure.pdf
- Additional Downloads

Videos

- Sloan Finishes

WARNING: Cancer and Reproductive Harm – www.P65Warnings.ca.gov

Sloan 10500 Seymour Ave, Franklin Park 800.982.5839 sloan.com

Details

- Finish: Matte White (MW)
- Voltage: 208/277V
- Amperage: 2.0A-2.2A
- Mounting: Wall-Mounted
- Power Type: Hardwired
- Depth: 6.6875” (322mm)
- Height: 6.6875” (170mm)
- Width: 11.75” (298mm)

Features

- Automatically operates by means of an Infrared Optical Sensor with 35-second lockout feature, it activates a strong controlled air blast
- Residual moisture is evaporated with a warm stream of air up to 135°F/57°C
- One-piece heavy-duty rib reinforced die cast zinc alloy housing minimizes damage to dryer in abusive environments
- 95% cost savings vs. paper towels
- Can be easily positioned to comply with ADA requirements or for juvenile height
- Hygienic hand dryer solution, 10 second dry time
- Available with Recess Kit for ADA compliance
- Can install multiple units on one circuit
- Virtually maintenance free
- Available with HEPA Filtration System proven to remove 99.97% of potentially present bacteria at 0.3 microns from the air

Recommended specifications

Sloan Xlerator Sensor Operated Hand Dryer. 208V/230V Matte White Finish.

Warranty

View Warranty Information

Notes

All information contained within this document subject to change without notice.

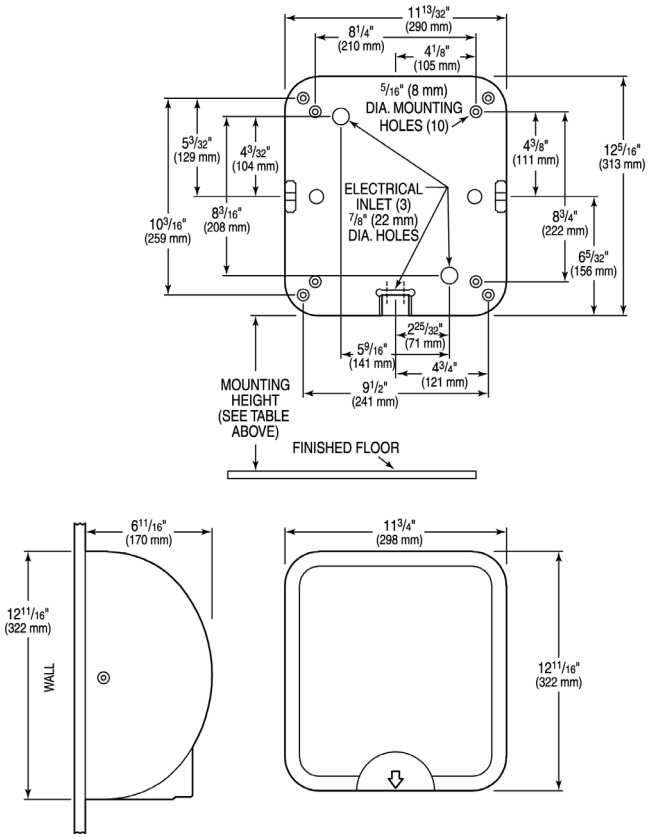
11 13/32" (290 mm)
8 1/4" (210 mm)
4 1/8" (105 mm)
5/16" (8 mm) DIA. MOUNTING HOLES (10)
5 3/32" (129 mm)
4 3/32" (104 mm)
4 3/8" (111 mm)
12 5/16" (313 mm)
ELECTRICAL INLET (3) 7/8" (22 mm) DIA. HOLES
10 3/16" (259 mm)
8 3/16" (208 mm)
8 3/4" (222 mm)
6 5/32" (156 mm)
2 25/32" (71 mm)
5 9/16" (141 mm)
4 3/4" (121 mm)
9 1/2" (241 mm)
MOUNTING HEIGHT (SEE TABLE ABOVE)
FINISHED FLOOR
6 11/16" (170 mm)
12 11/16" (322 mm)
WALL
11 3/4" (298 mm)
12 11/16" (322 mm)